

## WARRANTY OV STANDARD AND FRS

Wilson Industries Pty. Ltd. Warrants that for a period of 10 years from the date of purchase, the OV model constant pressure domestic water heater shall be free from faulty workmanship or material, subject to the conditions below. This is provided that failure has not occurred due to faulty installation, aggressive or corrosive water supply, accident, abuse, misuse, flood, vacuum an act of God or as a result of transportation.

The water heater must be installed by registered trades people to comply with the regulations of local statutory authorities, relevant standards and Wilson Industries Pty. Ltd. Instructions.

Float valves generally do not carry a warranty. Electrical components are conditionally warranted for up to 12 months. Any claim is subject to inspection and acceptance by the respective manufacturer of the electrical component.

Any consequential loss or damage, which may occur as a result of the failure of the water heater is not covered by the warranty.

Further to the provisions stated above, Wilson Industries Pty. Ltd. warrants that

**For the period up to and including the 5th year after the date of original purchase,**

Repair or replace defective components or, at the discretion of Wilson Industries Pty. Ltd. provide a replacement unit or parts, including the cost of labour to repair the unit.

**For the 6th year after the date of original purchase,**

The same warranty will apply except that the owner will be charged 30% of such repair work and or cost of replacement parts.

**For the 7th year after the date of original purchase,**

The same warranty will apply except that the owner will be charged 40% of such repair work and or cost of replacement parts.

**For the 8th year after the date of original purchase,**

The same warranty will apply except that the owner will be charged 60% of such repair work and or cost of replacement parts.

**For the 9th year after the date of original purchase,**

The same warranty will apply except that the owner will be charged 80% of such repair work and or cost of replacement parts.

**For the 10th year after the date of original purchase,**

The same warranty will apply except that the owner will be charged 90% of such repair work and or cost of replacement parts.

The above conditions apply to water heaters within the capital city metropolitan areas, as determined by Wilson Industries Pty. Ltd. Outside of these areas the water heater or components must, unless otherwise arranged, be returned to a service agent nominated by Wilson Industries Pty. Ltd. All freight charges are at the expense of the purchaser. Responsibility cannot be accepted for repairs or replacement unless authorisation has previously been received from Wilson Industries Pty. Ltd. It is the responsibility of the purchaser to provide proof of original purchase and the date of purchase. Should this need arise for a water heater, or any component of a water heater, to be returned to Wilson Industries Pty. Ltd under the terms of the warranty, the cost of removal, cartage in both directions and re-installation will be payable by the purchaser.

Any water heater or component replaced under warranty is covered for the remaining period of the existing warranty. It is not covered for a further full warranty.

Notwithstanding anything contained herein, the water heater shall continue to be subject to any implied warranty provided by the Australian Consumer Law (as amended) if and to the extent that the said Act is applicable and prevents the exclusion, restriction or modification of that warranty.

Our goods come with guarantees that cannot be excluded under the Australian Consumer Law. You are entitled to a replacement or refund for a major failure and for compensation for any other reasonably foreseeable loss or damage. You are also entitled to have the goods repaired or replaced if the goods fail to be of acceptable quality and the failure does not amount to a major failure.

**Wilson Industries Pty Ltd**  
59 Barry St, Bayswater, Vic. 3153 4  
Phone (03) 9751 7788  
Freecall 1800 30 20 50 A.B.N. 56 154 374 240  
www.wilsonhotwater.com.au

**wilson**  
HOT WATER

# INSTALLATION & WARRANTY

## OV STANDARD & FRS series floor mounted water heater

### WARNINGS

**FOR CONTINUED SAFETY OF THIS APPLIANCE IT MUST BE INSTALLED, OPERATED AND MAINTAINED IN ACCORDANCE WITH THE MANUFACTURER'S INSTRUCTIONS. THIS APPLIANCE MAY DELIVER WATER AT HIGH TEMPERATURE. REFER TO THE PLUMBING CODE OF AUSTRALIA (PCA), LOCAL REQUIREMENTS AND INSTALLATION INSTRUCTIONS TO DETERMINE IF ADDITIONAL DELIVERY TEMPERATURE CONTROL IS REQUIRED. INSTALLATION SHALL CONFORM WITH THE PLUMBING CODE OF AUSTRALIA (PCA). THIS UNIT IS DESIGNED FOR PERMANENT CONNECTION TO MAINS ONLY. NO HOSE SET CONNECTION ALLOWED.**

**UNIT MUST NOT BE OPERATED WITHOUT A THERMOSTAT IN CIRCUIT. MAXIMUM PRESSURE AT HEADER TANK INLET VALVE 800kPa.**

**THIS APPLIANCE IS NOT INTENDED FOR USE BY PERSONS (INCLUDING CHILDREN) WITH REDUCED PHYSICAL, SENSORY OR MENTAL CAPABILITIES, OR LACK OF EXPERIENCE AND KNOWLEDGE, UNLESS THEY HAVE BEEN GIVEN SUPERVISION OR INSTRUCTION CONCERNING USE OF THE APPLIANCE BY A PERSON RESPONSIBLE FOR THEIR SAFETY. CHILDREN SHOULD BE SUPERVISED TO ENSURE THAT THEY DO NOT PLAY WITH THE APPLIANCE. THE UNIT MUST BE INSTALLED BY A LICENCED TRADESMAN IN ACCORDANCE WITH AS/NZS3000. MEANS FOR DISCONNECTION FROM THE SUPPLY MAINS HAVING A CONTACT SEPARATION IN ALL POLES THAT PROVIDE FULL DISCONNECTION UNDER OVER-VOLTAGE CATEGORY III CONDITIONS MUST BE INCORPORATED IN THE FIXED WIRING IN ACCORDANCE WITH THE AS/NZS 3000 WIRING RULES.**

**A PRESSURE RELIEF VALVE SHOULD BE FITTED TO PRESSURISED COILS AS PER AUSTRALIAN STANDARDS (NOT SUPPLIED).**

**DANGER: THE OPERATION OF THE THERMAL CUT-OUT INDICATES A POSSIBLY DANGEROUS SITUATION. DO NOT RESET THE THERMAL CUT-OUT UNTIL THE WATER HEATER HAS BEEN SERVICED BY A QUALIFIED PERSON.**

**Wilson Industries Pty Ltd**  
59 Barry St, Bayswater, Vic. 3153  
Phone (03) 9751 7788  
Freecall 1800 30 20 50 A.B.N. 56 154 374 240  
www.wilsonhotwater.com.au



Watermark  
Lic WM00353  
AS 3498



Ver. 9-2024

## INSTALLATION DETAILS OV STANDARD series floor mounted water heater

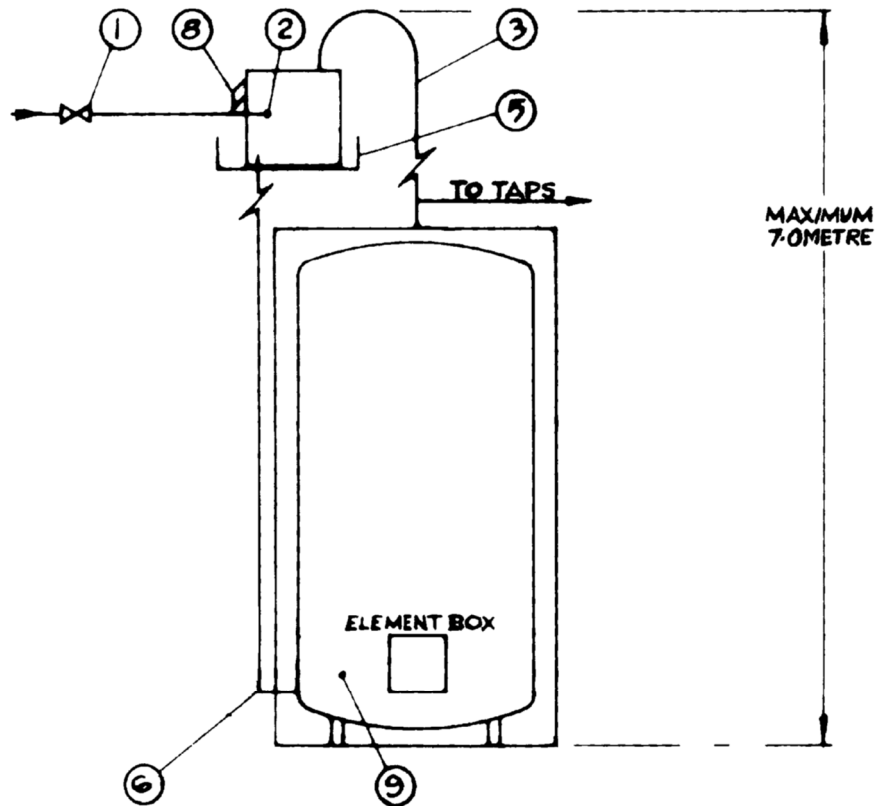

- ① 12mm INLET VIA STOP TAP
- ② 12mm BALL VALVE
- ③ 19mm MIN. LAGGED COPPER TUBE
- ④ 50mm OVERFLOW
- ⑤ 0.6mm GALV. SAFETY TRAY (IF REQ'D)
- ⑥ 19mm. COPPER TUBE

**WARNING: DO NOT CONNECT ANY RESTRICTOR OR PRESSURE RELIEF DEVICE TO THE VENT PIPE OF THIS WATER HEATER. THE VENT OR OVERFLOW PIPES MUST NOT BE SEALED OR BLOCKED.**

## INSTALLATION DETAILS OV FRS series floor mounted water heater

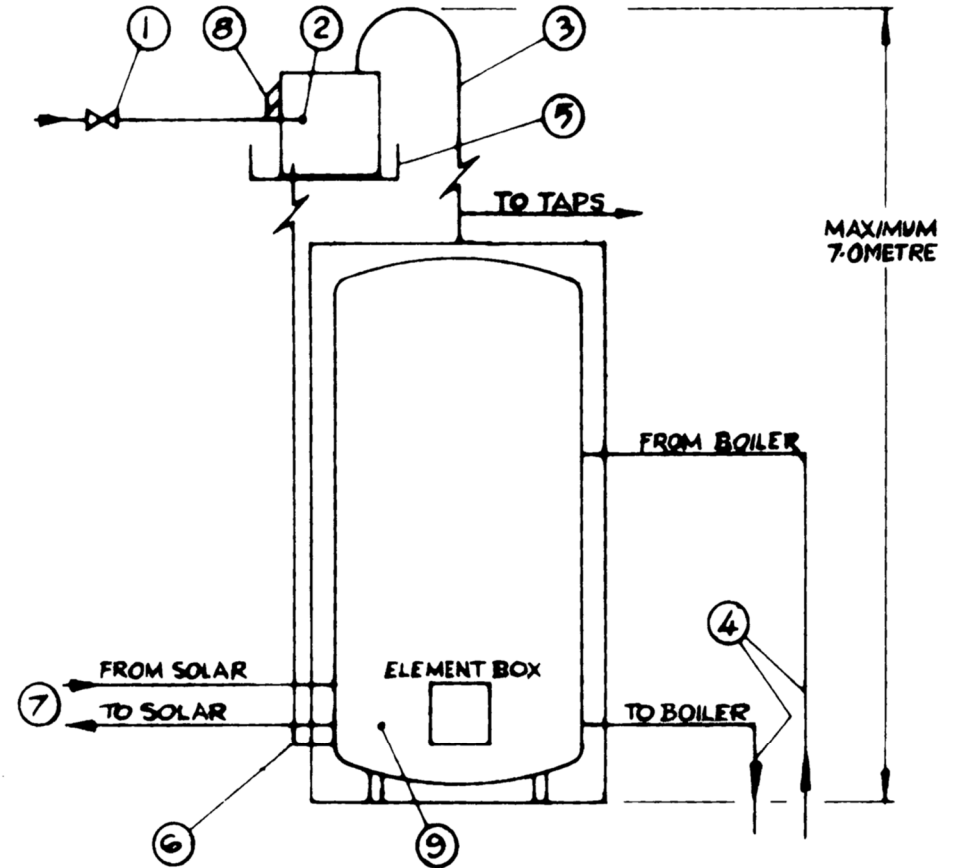

- ① 12mm INLET VIA STOP TAP
- ② 12mm BALL VALVE
- ③ 19mm MIN. LAGGED COPPER TUBE
- ④ 25mm LAGGED COPPER TUBE
- ⑤ 0.6mm GALV. SAFETY TRAY (IF REQ'D)
- ⑥ 19mm. COPPER TUBE
- ⑦ 25mm LAGGED COPPER TUBE (12mm IF PUMPED)
- ⑧ 50mm OVERFLOW
- ⑨ SOLAR SENSOR WELL FOR PUMPED SYS.